California Faucets®

Descanso®

Single Handle Combo Hot & Cold Water Dispenser

Features

- *25+ artisan finishes including 12 PVD finishes*
- *All brass construction*
- *Insulated to reduce heat to faucet*
- *Self-Closing for hot water*
- *Max flow rate: 1.0 gpm (3.8 L/min)*
- ***Not** compatible with RO filter units*
- *Requires Hot Water Tank (9628SS) sold separately*

9623-K30-XX

(9623-K30-SL shown)

XX = Denotes handle shown

Codes/Standards Applicable

Product meets or exceeds the following:

- *ASME A112.18.1/CSA B125.1*
- *NSF 61, NSF 372, CEC, & DOE*
- *Commonwealth of MA*
- *ADA compliant*

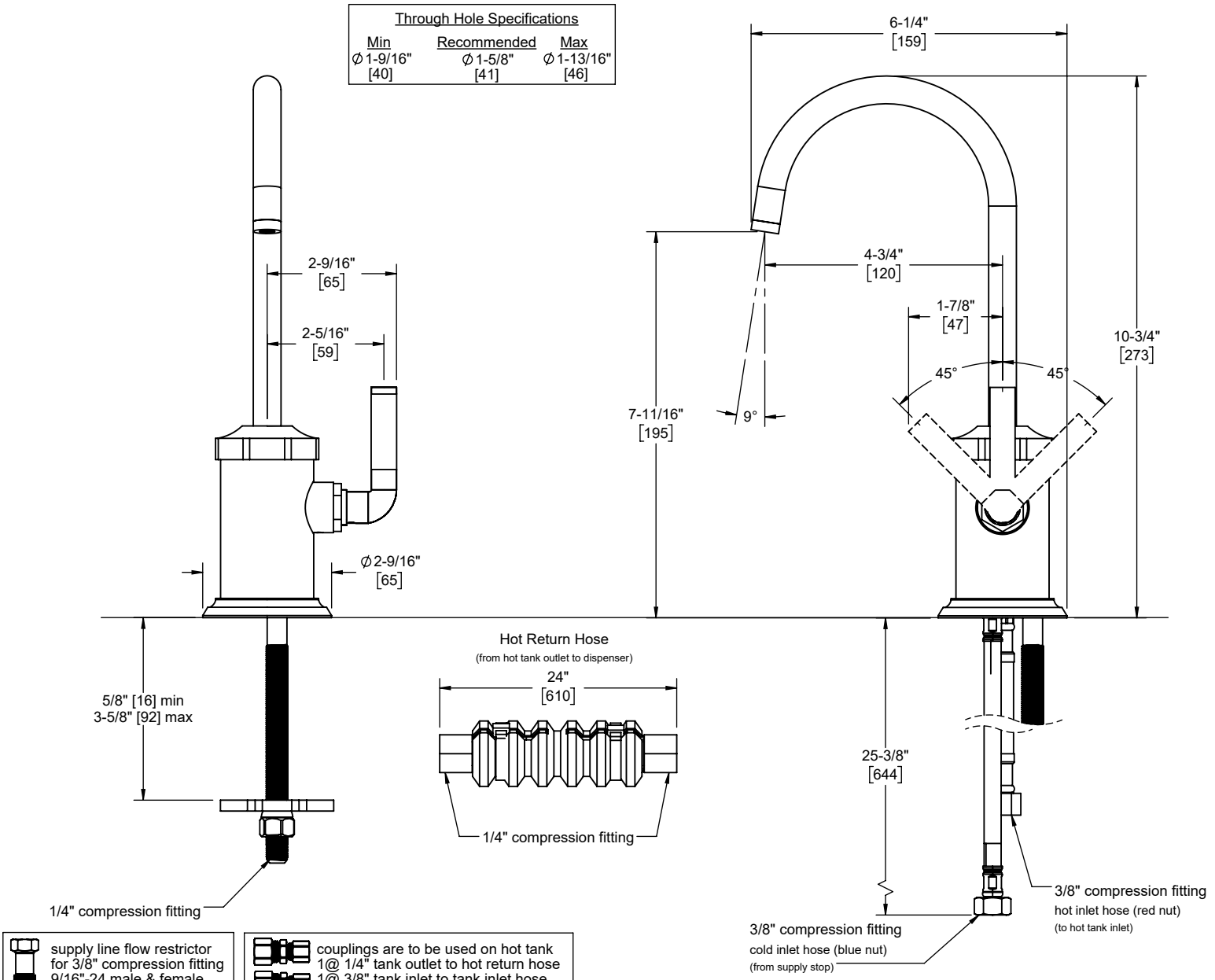

supply line flow restrictor for 3/8" compression fitting 9/16"-24 male & female

couplings are to be used on hot tank
1@ 1/4" tank outlet to hot return hose
1@ 3/8" tank inlet to tank inlet hose

Specifications subject to change without notice

Dimensions are inches, rounded to 1/16"
[Dimensions in brackets are mm, rounded to 1mm]